

ELEVATION

A

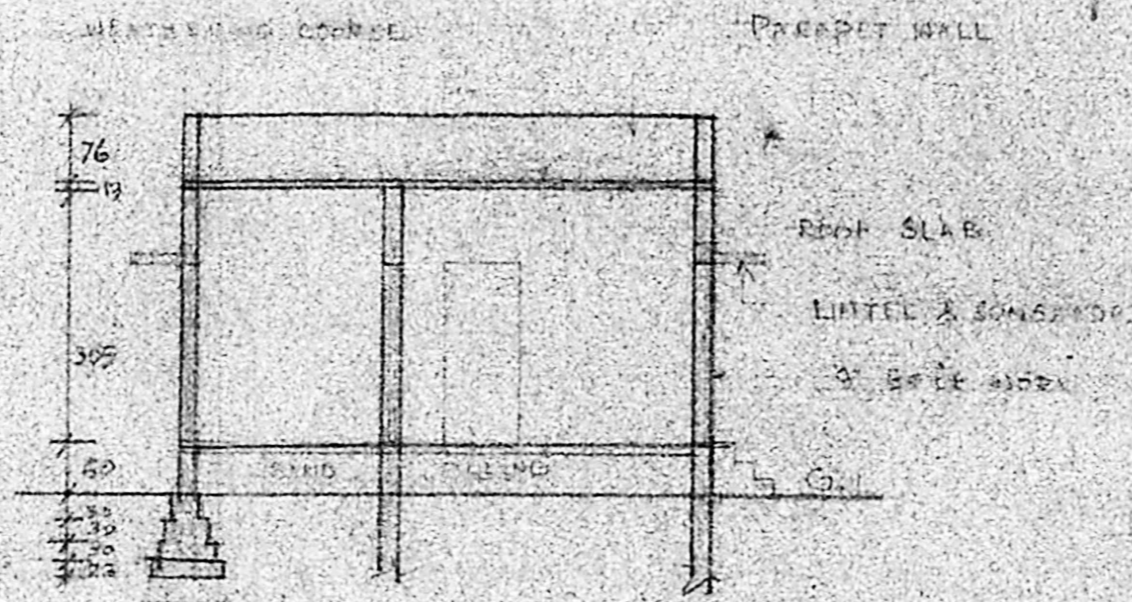

SECTION-AB'

3'0" DIA WELL

Planning Permit No. **A/332/90**

APPROVED

SUBJECT TO THE CONDITIONS IN THIS OFFICE LETTER.

No. **A/23390/89, 2-3-90**

R. Vimala
22/3/90

FOR MEMBER SECRETARY
MADRAS METROPOLITAN
DEVELOPMENT AUTHORITY
MADRAS 600 008.

22.3.90

SECTION OF WELL

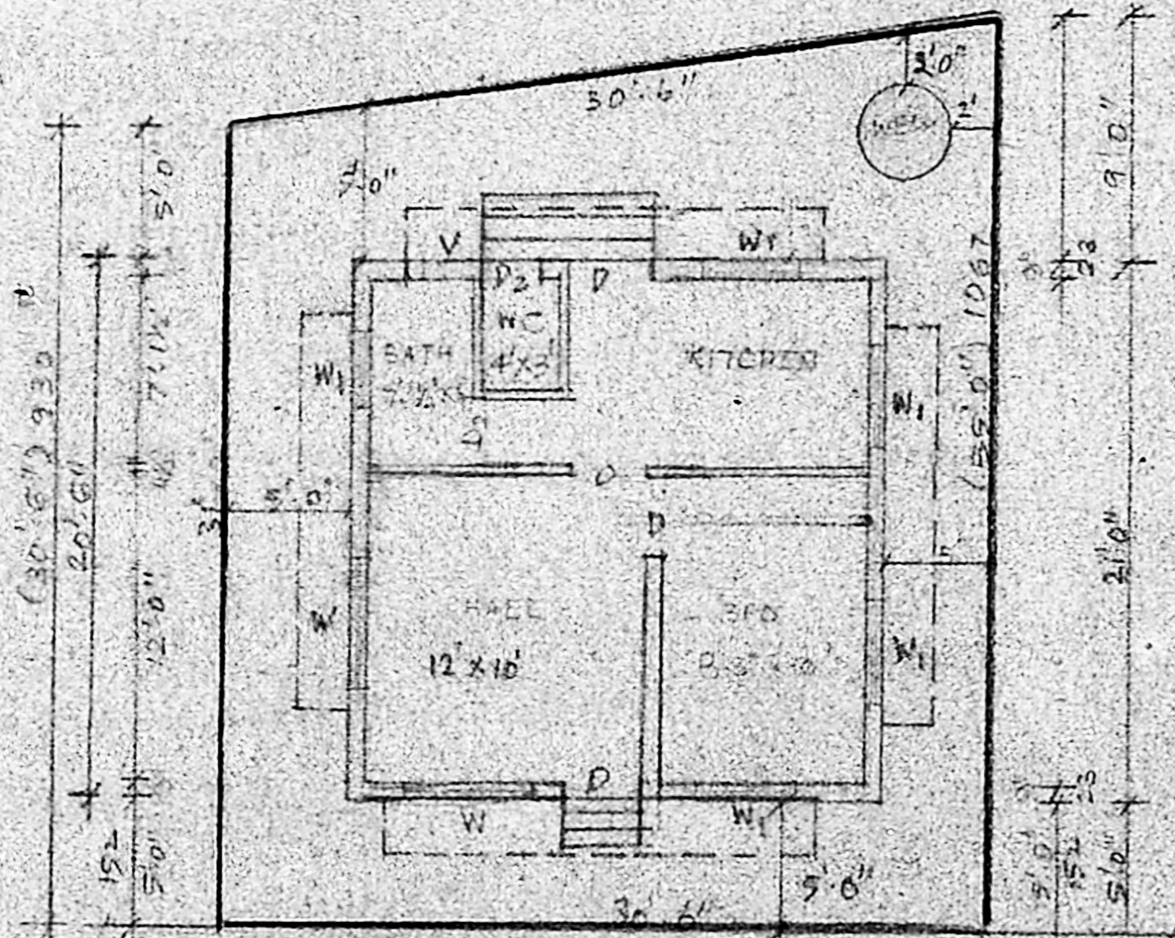

BARATHAR ST 29' WIDE

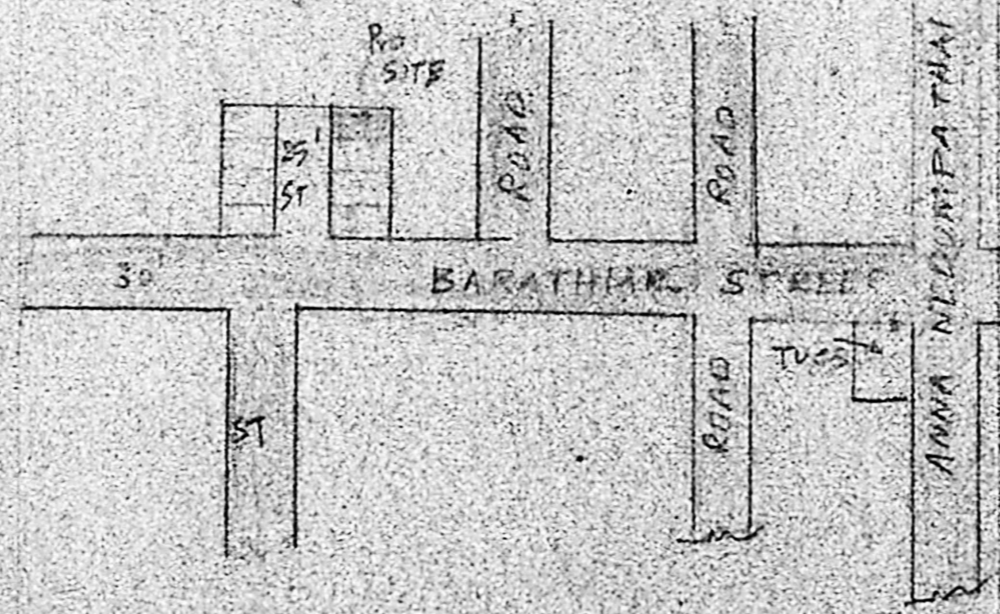
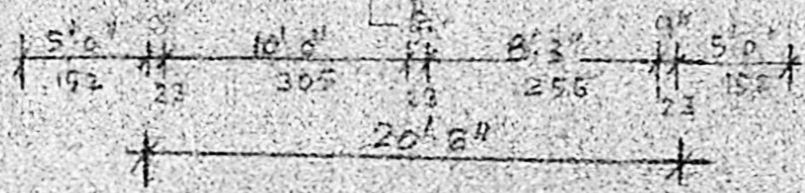

KEY PLAN

NOT TO SCALE

PLAN SHOWING THE PROPOSED RESIDENTIAL BUILDING CONSTRUCTION AT T.S. NO. 88/64, BLOCK NO. KWELLINOR VILLAGE, MICROGRAPPA NAGAR, ENDRAMBAK STREET, CHOOLAMEDU, MADRAS. 94/89

REMARKS

LOOR	D	3'0" x 3'0"
DOOR	D2	2'6" x 5'0"
WINDOW	W1	4'0" x 5'0"
WINDOW	W	5'0" x 5'0"
WINDOW	W	3'0" x 4'0"

D
A/23390/89
2-1-90.
whether this can be
conducted under P.M.C. NO.

SCALE: 1/8" = 1'-0"

CORPORATION DIVISION NO. III.

TOTAL EXTEND 1021 SQFT / 94.90 M²
GROUND FLOOR AREA 430.50 SQFT / 40 M²

PROPOSED ROAD EXISTING ROAD

OWNER *L.T. of Mrs. Chandr...*

M. Dhakshinaamurthy
M. DHAKSHINAAMURTHY, D.C.E.,
Consulting Civil Engineer
LI BYED SURVEYOR
CORPORATION OF MADRAS 428
ANNUR MUNICIPALITY
NO-25, SOUTH USMAN ROAD
T. NAGAR, MADRAS-600 017

LICENSED SURVEYOR